

DUNHAM SURVEYING, S.C.
SURVEYING & SUBDIVIDING
DELAVER, WISCONSIN 53115

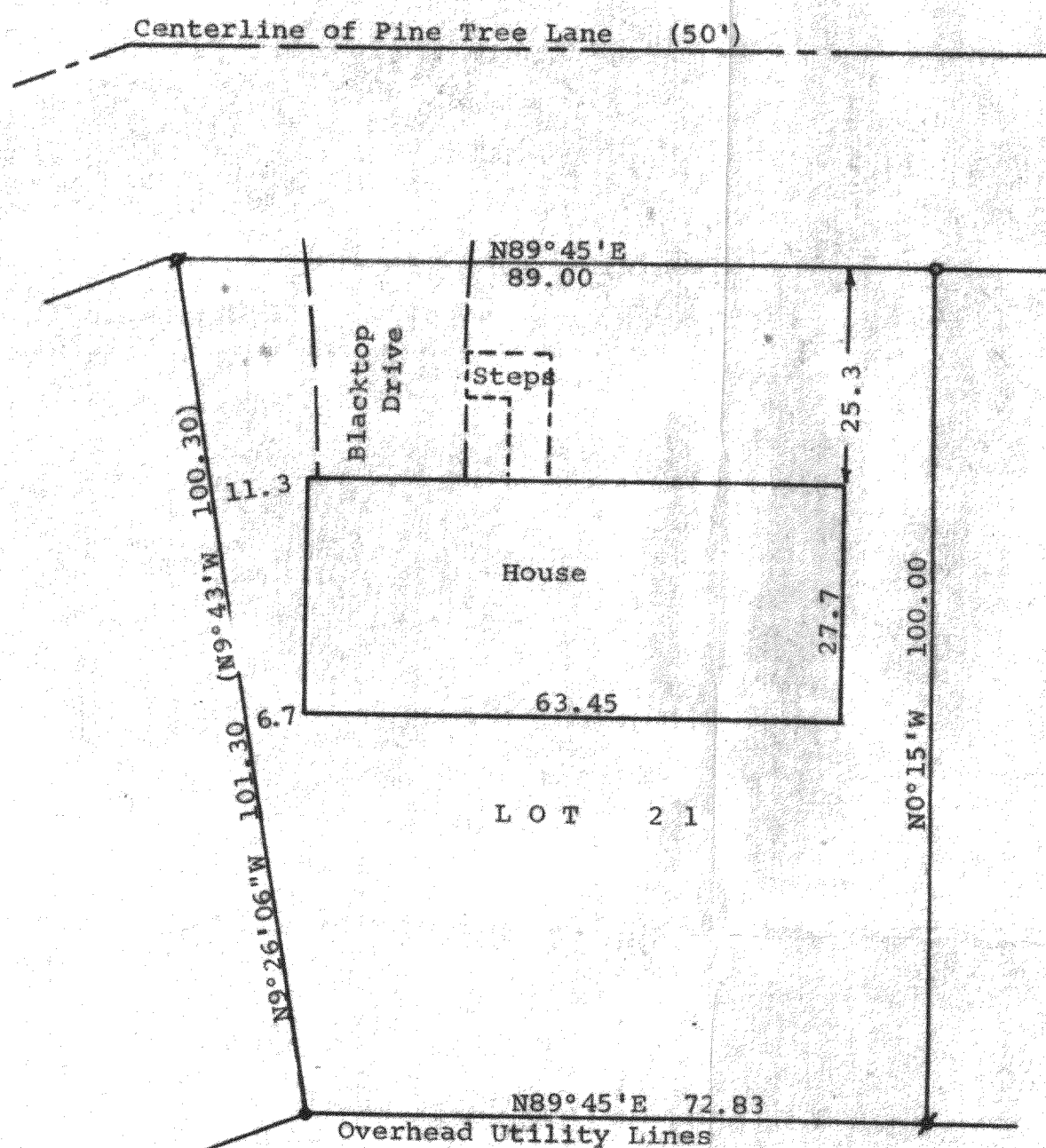

N

Scale - 1" = 20'

- = 1" Iron Pipe Found
- = 1" Iron Pipe Found down 2'. Reset 3/4" X 24" iron pipe at surface
- = 6" Conc. Monument Found

Bearings referenced to the south line of Pine Tree Lane with the recorded bearing of N89°45'E

Owner: Norman Ahlswede
Pine Tree Lane
Lake Geneva, WI 53147

(0.00) = Recorded Distance and Bearing

STATE OF WISCONSIN) SS
COUNTY OF WALWORTH)

I, George T. Dunham, Surveyor, certify that I have surveyed the property described as follows:

Lot 21 in Syverstad Lake Shore Estates located in Section 1, T 1 N, R 17 E, City of Lake Geneva, Walworth County, Wisconsin. and that the map shown above is a true representation thereof and shows the size and location of the property, its exterior boundaries, the location of all visible structures and dimensions of all principal buildings thereon, boundary fences, apparent easements, roadways and visible encroachments, if any, and that I have surveyed the property hereon described according to the official records, to the best of my knowledge and belief.

November 2, 1983

George T. Dunham
George T. Dunham, Surveyor

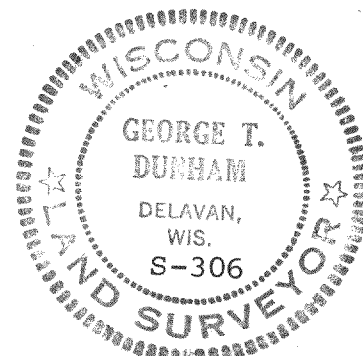

ZSY-00021

7-727D